

# BINK'S FOREST OF THE LANDINGS AT WELLINGTON P. U. D. PLAT 2

IN PARTS OF SECTIONS 6 AND 7, TOWNSHIP 44 SOUTH, RANGE 41 EAST  
PALM BEACH COUNTY, FLORIDA  
IN FOURTEEN SHEETS SHEET No. 12

# 173

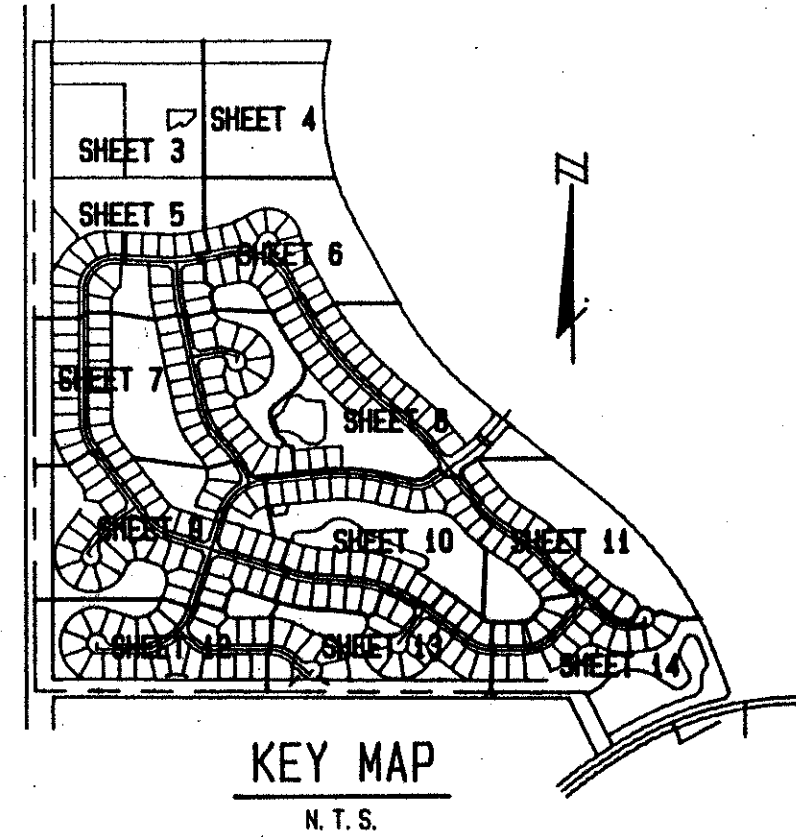

GEE AND JENSON  
ENGINEERS - ARCHITECTS - PLANNERS, INC.  
APRIL 1989  
SCALE IN FEET SCALE 1"=50'

STATE OF FLORIDA  
COUNTY OF PALM BEACH  
This plat was filed for  
record at \_\_\_\_\_ M. this \_\_\_\_\_ day  
of \_\_\_\_\_ 1989, and duly  
recorded in Plat Book No. \_\_\_\_\_  
on Pages \_\_\_\_\_ and \_\_\_\_\_  
Dorothy Wilken  
Clerk Circuit Court  
By: \_\_\_\_\_ D. C.

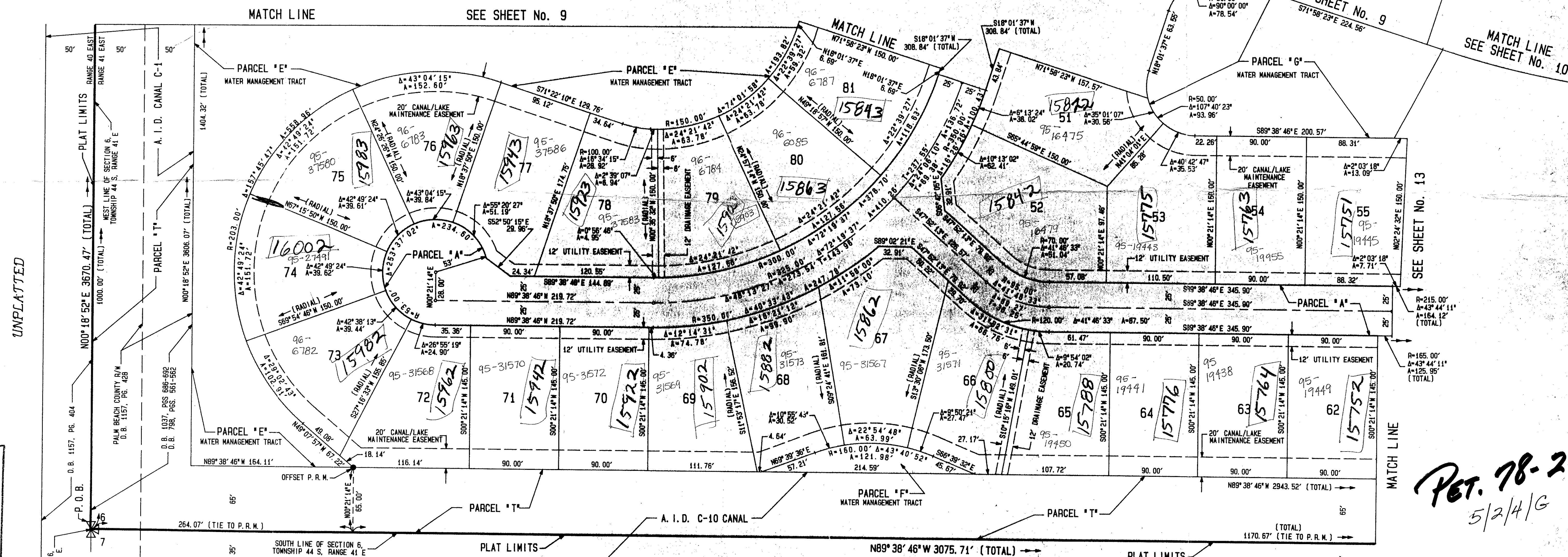

UNPLATTED

TAZ = 727

Pet. 78-287E  
5/24/86

MEADOW WOOD OF THE LANDINGS  
AT WELLINGTON P. U. D.  
P. B. 39, PGS. 38 THRU 41

0269-010  
70/173

**BINK'S FOREST OF THE LANDINGS AT WELLINGTON PLAT 2**

Subdivision of the  
Bink's Forest of the Landings P.L. 2  
BOOK 70  
PAGE 173  
FLOOD ZONE B  
QUAD # 77  
SE  
ZIP CODE 33414  
PUB. NAME Wellington P.U.D.  
4/27/89

COMPUTED D. W. LEI/CADD  
DRAWN D. W. LEI/CADD  
CHECKED J. H. D.  
PROVED

WATER MANAGEMENT TRACTS ARE THE PERPETUAL MAINTENANCE OBLIGATION OF FOURTH WELLINGTON, INC.